

# AWAKEN CHRISTIAN ACADEMY

## Girls, Grades K3 - K5

### Required for Chapel Day



All Sizes \$49.50

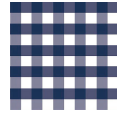

**Model 7**

Navy & White 406 Gingham  
Dress with Logo

**#19E78  
MONO**

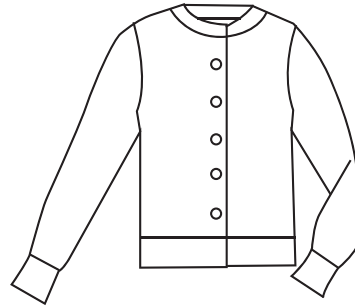

Youth \$41.50

Red Crew Neck Sweater  
with Mono

**#1105  
MONO**

Solid Navy Shoe with No Laces



(Not stocked at Zoghby's)

Red or White Socks

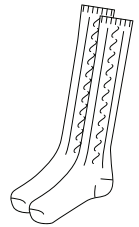
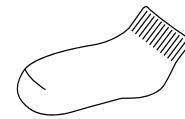
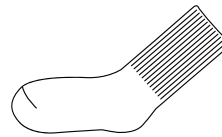

Ankle or Crew  
Knee High

\$10.95 / 3-Pack  
\$12.50 / 3-Pack

Navy All Elastic Shorts and Pants  
Must be twill material

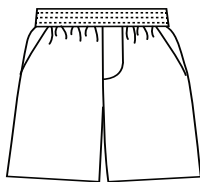

**#1251**

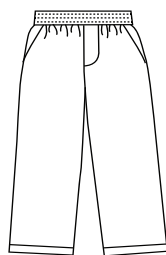

**#1267**



Youth \$25.50  
Adult \$28.50

Red or White Polo with Logo

**#5738  
MONO**

Can wear L/S Pique Polo #5639

1-8 \$22.50  
Husky \$25.50

\$25.50  
\$28.50

# AWAKEN CHRISTIAN ACADEMY

## Girls, Grades 1 - 5

<p>Must wear Chapel day Must be worn with jumper</p>  <p>4 - 20      \$20.50 Adult      \$23.50</p> <p><b>#5513</b></p> <p>White Peter Pan with Red Piping</p> <p>Can wear L/S Peter Pan #5413</p>	<p>Optional for 4th - 5th, Must wear Chapel day</p>  <p>4 - 20      \$18.50 Adult      \$21.50</p> <p><b>#5530</b></p> <p>White Peter Pan Blouse</p> <p>Can wear L/S Peter Pan #5430</p>	
<p>Must wear Chapel day. Jumper must touch floor when kneeling.</p>   <p>4 - 16      \$53.50 7H - 20H      \$55.50</p> <p><b>#1978 MONO</b></p> <p>178 Tunic Jumper, Plaid 82 with Logo</p>	 <p>Youth      \$25.50 Adult      \$28.50</p> <p><b>#5738 MONO</b></p> <p>White or Red Polo with Logo</p> <p>Can wear L/S Pique Polo #5639</p>	
 <p>4-16      \$31.50 Half Size      \$33.50 Junior      \$36.50</p> <p><b>#4035</b></p> <p>Navy Twill Pants</p>	 <p>4 - 16      \$29.50 7H - 20H      \$31.50</p> <p><b>#2653</b></p> <p>23 Skort, Navy</p>	
<p>Black Belt, Plain or Braided</p>  <p>Plain      \$17.50 Braided      \$20.50</p>	<p>Navy/White Saddle Tennis Shoes</p>  <p>Youth      \$53.00</p>	<p>White Socks (Navy socks to be worn with Navy Pants)</p>  <p>Ankle or Crew \$10.95 / 3-Pack Knee High \$12.50 / 3-Pack</p>

# AWAKEN CHRISTIAN ACADEMY

## Girls, Grades 6 - 8



**Must wear Chapel day**

4 - 16 \$29.50  
Adult \$32.50

**#5515  
MONO**

White Oxford with Logo

Can wear L/S Oxford #5415

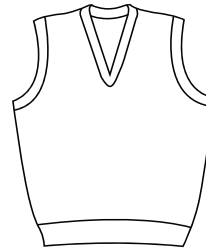

**Must Wear on Chapel Day**

Youth \$36.50  
Adult \$40.50

**#1111  
MONO**

Red V-Neck Vest with Logo

Skirt must touch floor when kneeling.

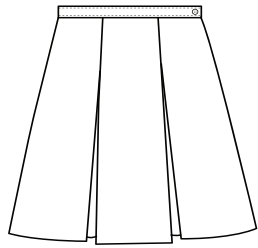

4 - 16 \$46.50  
7H - 20H \$49.50



134 Skirt,  
Plaid 82

**#3953**

Skort must touch floor when kneeling.

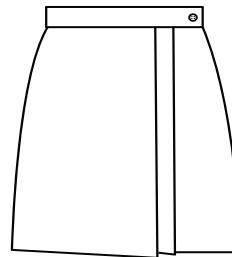

4 - 16 \$49.50  
7H - 20H \$52.50



23L Skort,  
Plaid 82

**#3514**

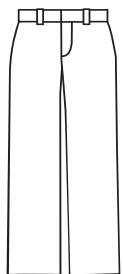

4-16 \$31.50  
Half Size \$33.50  
Junior \$36.50

Navy Twill Pants

**#4035**



Youth \$25.50  
Adult \$28.50

Red or White Polo  
with Logo

**#5738  
MONO**

Can wear L/S Pique Polo #5639

Black Belt,  
Plain or Braided

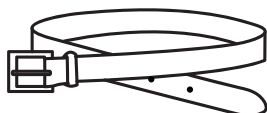

Plain \$17.50  
Braided \$20.50

Navy & White  
Classic Saddle Shoe



Youth \$99.00  
Adult \$100.00

# AWAKEN CHRISTIAN ACADEMY

## Boys, Grades K3 - 5

Shop In-Store or Online  
May 5 - May 11  
and Receive 10% Off

### \*K3-1st Elastic Waist ONLY

Pants required for Chapel Day

All Elastic Navy All-Elastic Shorts or Pants  
(Twill Pricing Shown)

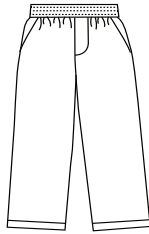

**#1251**

Shorts

1-8 \$22.50  
Husky \$25.50

**#1267**

Pants

\$25.50  
\$28.50

Pants required for Chapel Day

Navy Twill or Performance Shorts and Pants  
(Twill Pricing Shown)

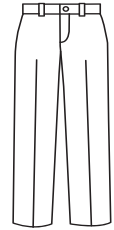
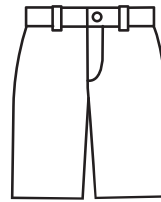

**#1239/1215**

4-16 \$27.50  
Husky \$30.50  
Mens \$34.50

**#1240/1216**

4-16 \$31.50  
Husky \$33.50  
Mens \$39.50



Youth \$25.50  
Adult \$28.50

Red or White Polo with Logo

**#57E21**

**#5738  
MONO**

Can wear L/S Pique Polo #5639

Black Belt,  
Plain or Braided

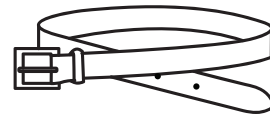

Plain \$17.50  
Braided \$20.50

### K4 - K5 Only

Black Velcro  
Tennis Shoe



(Not stocked at Zoghby's)

Black Leather  
Lace-Up



Youth \$66.00  
Adult \$76.00

Black or Navy Socks with Pants,  
White Socks with Shorts

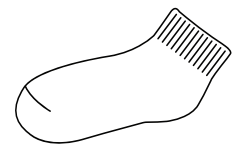
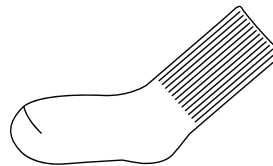

Ankle or Crew \$10.95 / 3-Pack

# AWAKEN CHRISTIAN ACADEMY

## Boys, Grades 6 - 8

Grey (**GRY**) Twill or Performance Pants

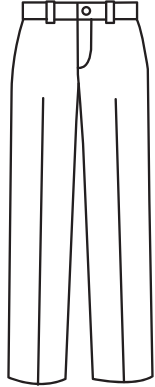

**Twill**  
 4-16 \$31.50  
 Husky \$33.50  
 Mens \$39.50

**#1240**

**Performance**  
 4-16 \$37.50  
 Husky \$40.50  
 Mens \$43.50

**#1348**

**Must wear on Chapel day**



4 - 20 \$29.50  
 Adult \$32.50

White Oxford with Logo

**#5115  
 MONO**

Can wear L/S Oxford #5015



Youth \$25.50  
 Adult \$28.50

Red or White Polo with Logo

**#5738  
 MONO**

Can wear L/S Pique Polo #5639

**Must Wear on Chapel Day**

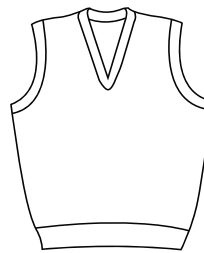

Youth \$36.50  
 Adult \$40.50

Navy V-Neck Vest with Logo

**#1111  
 MONO**

Black Belt,  
 Plain or Braided

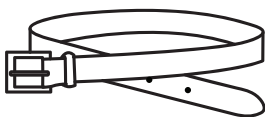

Plain \$17.50  
 Braided \$20.50

Black or Navy Ankle  
 or Crew Socks

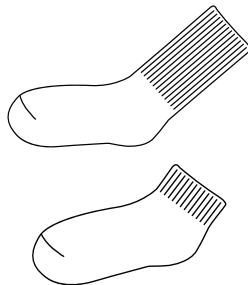

\$10.95 / 3-Pack

Red & Navy Stripe  
 Self Tie



**COLOR:  
 1314**

\$18.50

Black Loafer



Youth \$76.00  
 Adult \$94.00

# AWAKEN CHRISTIAN ACADEMY

## Outerwear

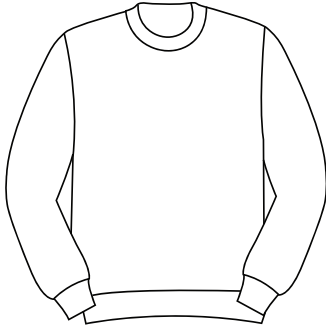

Youth \$30.50  
Adult \$35.50

Navy Sweatshirt with  
Awaken Logo on Chest

**#1500  
HEATSEAL**

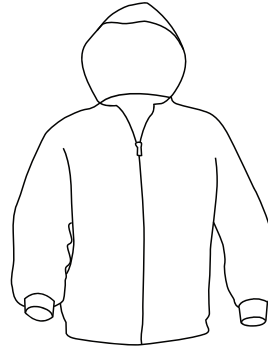

Youth \$47.50  
Adult \$50.50

Navy All- Weather hooded  
jacket with Awaken  
Logo on Left Chest

**#YST56  
#JST56  
MONO**

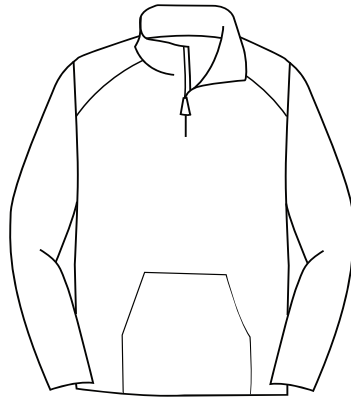

Youth: \$31.50  
Adult: \$35.50

Navy 1/2 Zip Sweatshirt with  
Middle Pouch Pocket with Awaken Logo

**#1505  
MONO**